

EXTERIOR PROJECTS

Atul Pathare, Project Architect

“The flexibility of the product itself gives us design freedom.”



Think Trespa



RESORTED
STANDARD MAIL
U.S. POSTAGE PAID
SANTA ANA CA
PERMIT # 61

TRESPA®

Trespa North America, Ltd.
12267 Croshawwaite Circle
Poway, CA, 92064
800.487.3772
Info.northamerica@trespa.com
www.trespa.com/na

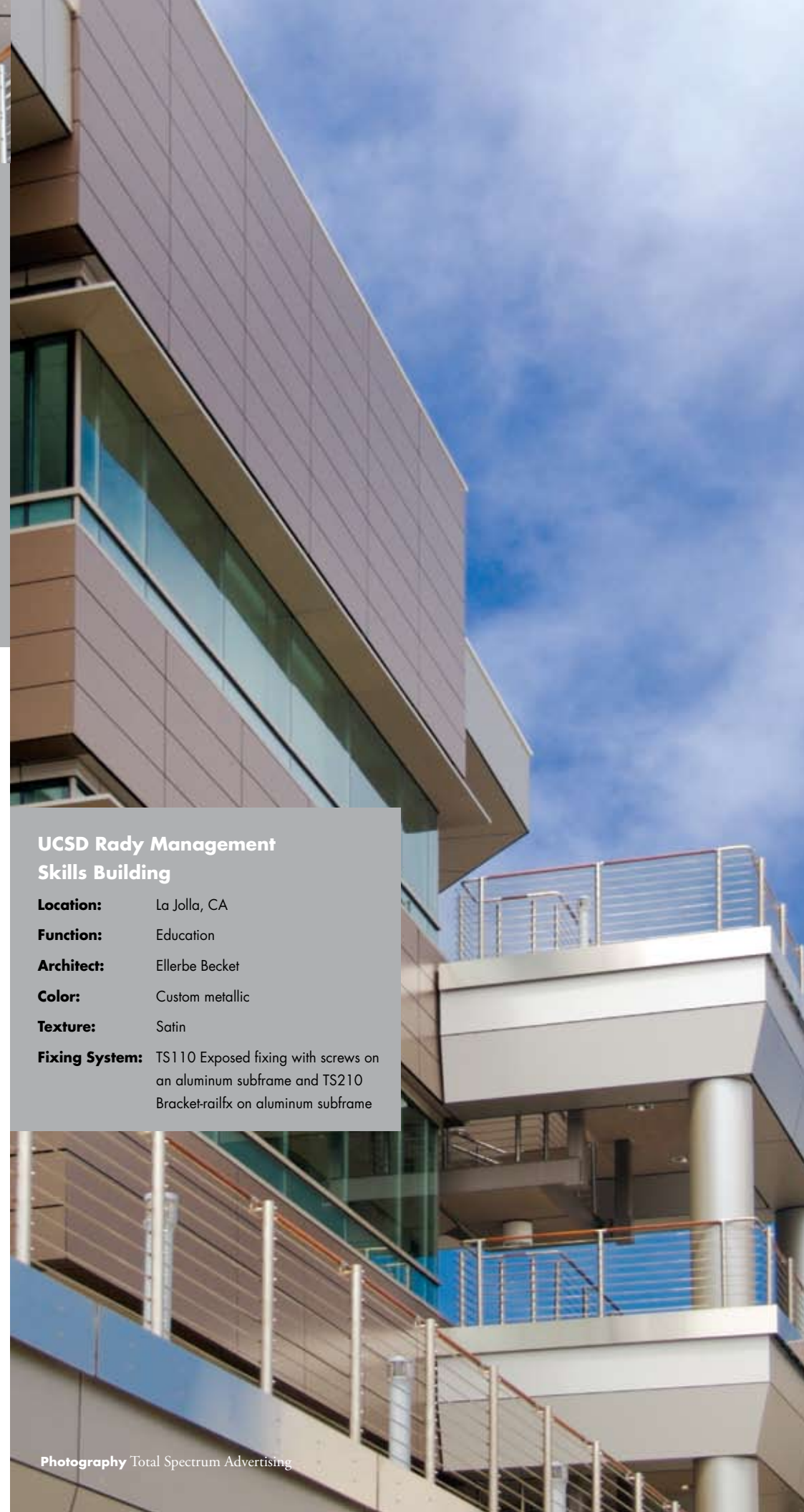

UCSD Rady Management Skills Building

Location: La Jolla, CA

Function: Education

Architect: Ellerbe Becket

Color: Custom metallic

Texture: Satin

Fixing System: TS110 Exposed fixing with screws on an aluminum subframe and TS210 Bracket-railfx on aluminum subframe

Photography Total Spectrum Advertising

From inspiration to information.

Please complete and mail the postcard below to remain on the mailing list for the architectural newsletter Trespa *Exterior Projects*.

We would be happy to send you additional information that may interest you – just select from the list on the postcard.

If you would like to include your email address, we'll keep you current on the latest ideas.

- Yes! Keep me on the Trespa *Exterior Projects* mailing list.
- Please send me the full set of inspiration brochures – Depth, Rhythm and Character
- I'd like more information, please have a sales representative contact me.

Name _____

Company _____

Address _____

City _____ State _____ Zip _____

Email _____

Phone _____

Trespa will not sell or distribute this information.

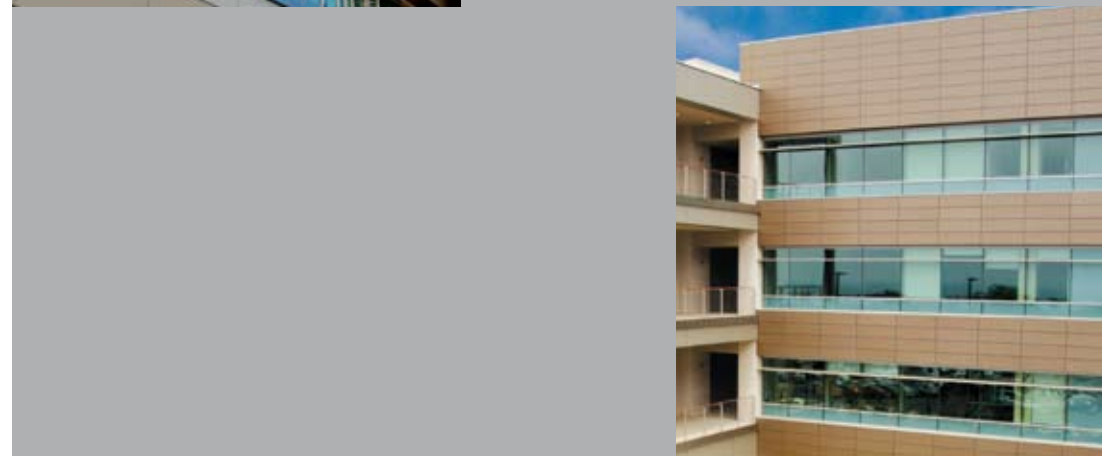

“Another advantage is that it is lightweight, which allows ease of installation.”

Rady School of Management UC San Diego

The Rady School’s on-campus building, Otterson Hall, was designed to promote the interaction of the school with the UC San Diego campus as well as the wider San Diego community. The 50,000 square foot facility includes classrooms, conference rooms and common areas for students, as well as faculty and staff offices. The building was designed by Ellerbe Becket of San Francisco and was dedicated on June 1, 2007. Rady School academic programs place an emphasis on issues faced by companies in the life sciences and technology sectors, where constant innovation is needed for business success.

Designed for the Environment

Virtually every aspect of the building was designed with the environment in mind, including natural ventilation, sustainable Trespa Meteon® exterior cladding and energy efficient lighting. Even the office chairs are constructed of recycled, locally sourced, low-emitting materials that are 98 percent recyclable. The Rady School also uses solar panels on the roof of Otterson Hall to provide an additional energy source for the building.

Rady and Trespa Meteon

Trespa Meteon’s sustainable properties were a perfect fit for this project. Over 45,000 square feet of Meteon was installed as an exterior rain screen cladding system, allowing the building to “breathe.” This contributes to a healthy indoor environment, and accommodates exterior insulation which contributes to reduced energy consumption. Meteon is also extremely durable, easy to clean and maintain. With its amazing range of colors and textures, Meteon allows for incredible design flexibility.

Like the Rady project, Trespa Meteon was developed to be environmentally friendly. Environmental considerations play a significant role in the development and manufacture of Trespa Meteon. Panels consist of thermosetting resins, homogeneously reinforced with up to 70% wood based fibers. Therefore a majority of the used raw materials are sustainable. Trespa International was one of the first producers of panel material to be certified according to ISO 14001, awarded by Lloyd’s Register. The ISO 14001 standard describes the steps required for setting up, implementing, maintaining and improving a completely integrated environmental management system. Meteon can also contribute to US Green Building Council LEED® credits.

Designing with Creativity, Knowledge and Sustainability

Ellerbe Becket is a highly respected architecture, interiors, engineering and construction firm with locations in the United States and Dubai, United Arab Emirates.

With a nearly 100-year legacy, the firm has shown an impressive ability to stay ahead of the ever-changing marketplace. Over the years the Ellerbe Becket name has become synonymous with outstanding hospitals and clinics, educational facilities, stadiums and arenas, workplaces and interiors, and a wide range of government and corporate projects.

Ellerbe Becket is also committed to creating environments that are more sustainable – minimizing impact to the building’s site, enhancing the interior environment, and reducing energy and material costs for the life of the building. To them sustainability is more than “green” design; it is fundamental to their planning, problem solving and creative processes.

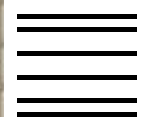
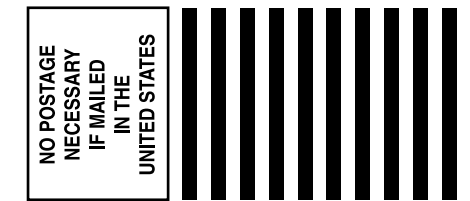

BUSINESS REPLY MAIL
FIRST-CLASS MAIL PERMIT NO. 9 POWAY, CA

POSTAGE WILL BE PAID BY ADDRESSEE

**TRESPA NORTH AMERICA
12267 CROSTHWAITE CIR
POWAY CA 92064-9945**

